

PIANO

QUANDO QUANDO

SAMBA IN 2 $\text{♩} = 112$

(BASS & DRUMS)

Staff 2: Chord progression: Ebb , Eb_{MA7} , Ebb , $E9_0$, $Fm7$, $Bb9$, $Fm7$, $Bb9$.

Staff 8: Chord progression: $Fm7$, $Bb9$, $Bb9$, $Fm7$, $Bb9$, Eb , Ebb .

Piano - Grand / 2.

E♭MA7 Eb Eo Fm7 B♭9 B♭7 Cm7

Fm7 B♭7 Eb E♭o G+7 (b9) C7 F F#o

(E) Gm7 C9 Gm7 C9 Gm7 C9 Gm7 C9 F

F♭ C7 F F#o Gm7 C9 Gm7 C9 Gm7

C9 Gm7 C9 F F (TENOR PICKUP)

(F) Gm7 C9 Gm7 C9 Gm7 C9 Gm7 C9

F F♭ FMA7 F♭ F♭ Gm7 C9

Gm7 C9 Gm7 C9 Gm7 Gm7 C7 F F

F (SOLO) G Cm7, F7, Cm7, F7, F7

PiANO - QUANDO/3.

F7 Bb Dm7

Dm7 G7 Bb G7 Dm7 G9 Gm7 C7

Gm7 C7 C7 (END SOLO) F F# (H) Gm7 C7 Gm7 C7 Gm7

C7 Gm7 C7 F Fb Fb C7

F F# Gm7 C9 Bb C9 C7 Gm7 C7

F F F C7 Gm7 C7 F

F F C7 Gm7 C7 F

F Fm9

SAMBA AD LIB

BASS-GUITAR

DRUMS

QUANDO QUANDO

SAMBA IN 2 $\text{♩} = 112$

(SM-TDM) (STICK ON RIM)

DRUMS- QUANDO

1 ALTO SAX

QUANDO QUANDO

SAMBA IN 2 $\text{♩} = 112$

1 ALTO QUANDO - 2.

1 ALTO - QUANDO / 3.

2 ALTO SAX (SAT)

QUANDO QUANDO

SAMBA IN 2 $\text{♩} = 112$

(AAT)
2 ALTO. QUANDO / 2.

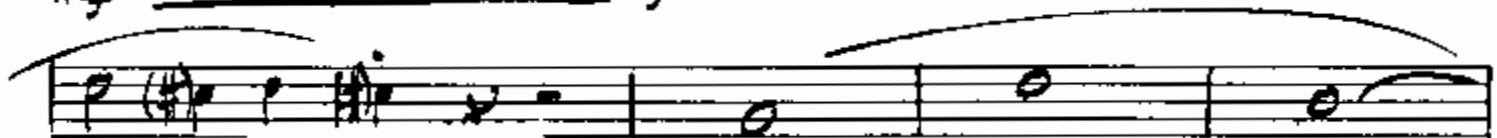
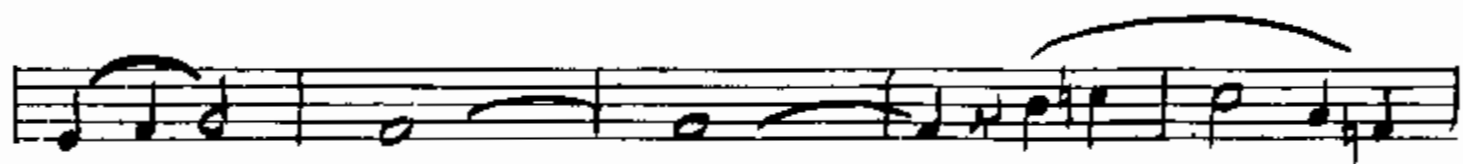
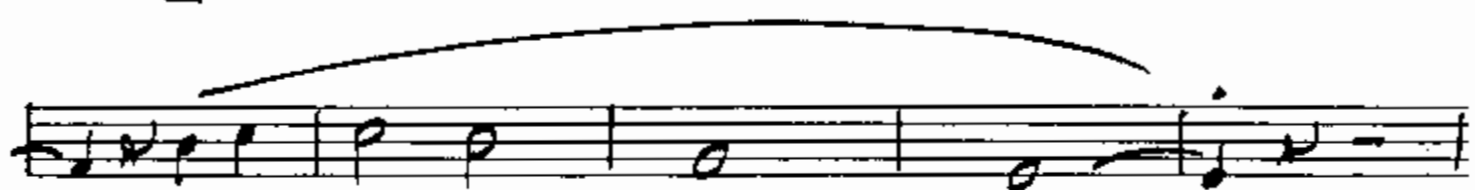

2 ALTO (SAT) / QUANDO / 3.

This is a handwritten musical score for an Alto (SAT) part, titled "QUANDO". The score is written on ten staves. The first staff begins with a treble clef and a key signature of one sharp (F#). The music consists of a series of eighth and sixteenth notes, often beamed together, with various ornaments such as accents (^) and slurs. A circled "H" is written above the staff in the third measure. The bottom staff contains a bass clef and a series of notes, with some notes marked with "3" and "f" (forte). The notation is dense and characteristic of a 17th or 18th-century manuscript.

QUANDO QUANDO

TENOR SAX (OPT)

SAMBA IN 2 $\text{♩} = 112$

(UNIS)

(A)

(SOLO)

(B)

(C)

4 TENOR (AM7) SOLO D9/2

1. TAZON (ART) QUANDO/3.

G^b , , , GAm7, G , G , Ab^o *A_m7* / *D9* / *A_m7* / *D9* /

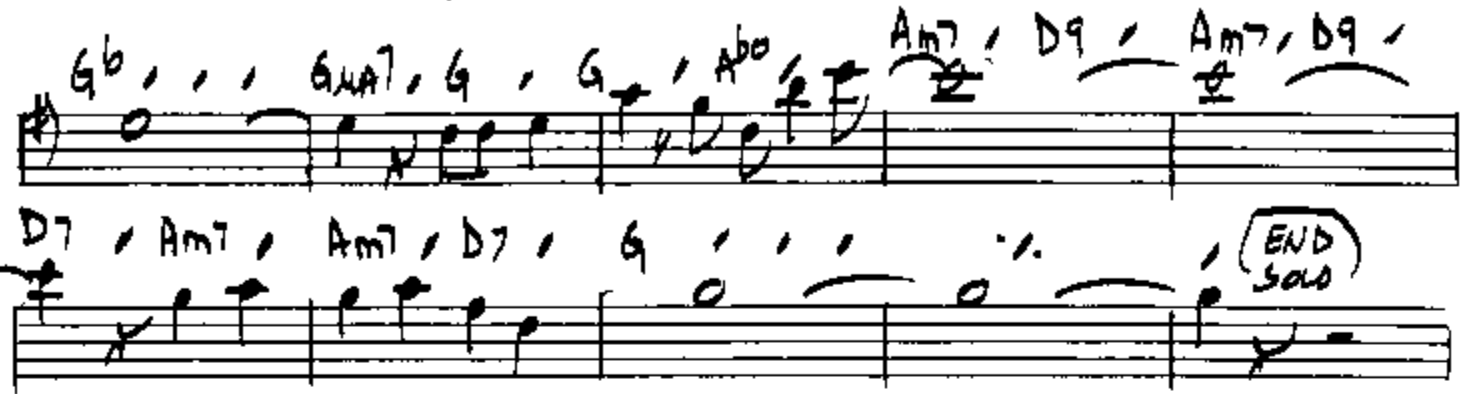

D7 / Am7 / Am7 / D7 / G , , , , , (END solo)

G (softly)

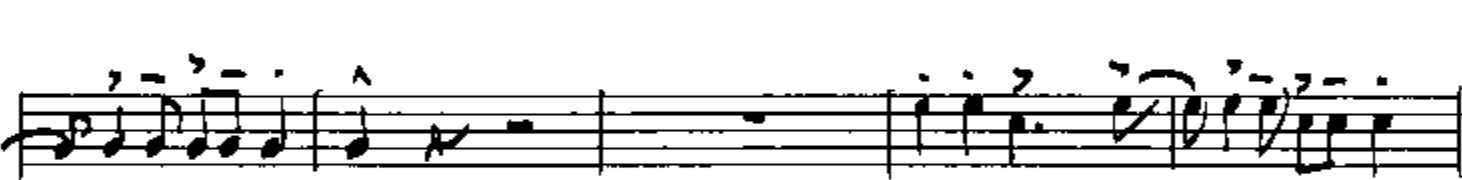
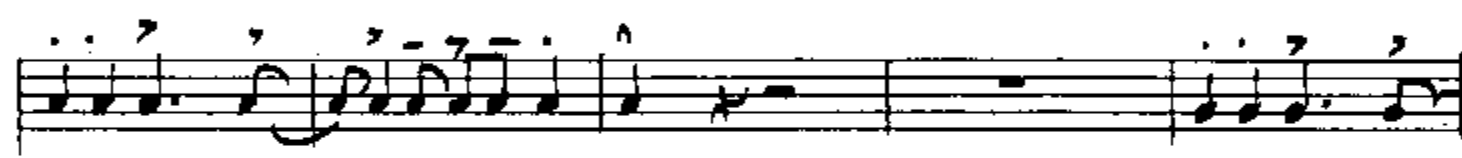

H

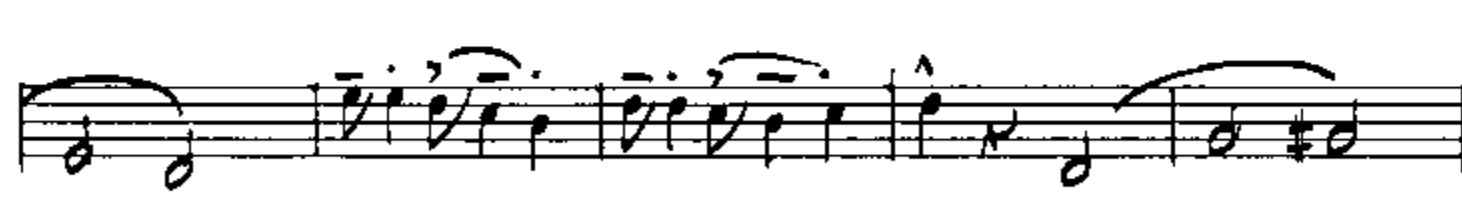

1 TENOR (BPT) QUANDO / 4.

A series of seven empty musical staves, each consisting of five horizontal lines, provided for further notation.

1 TRUMPET

QUANDO QUANDO

SAMBA IN 2/4 = 112

STRATE MUTE

(A)

X TRPT - QUINDO / 2.

Annotations include:

- UNO** (circled) above the first staff.
- D** (circled) above the second staff.
- mf** (mezzo-forte) above the second staff.
- E** (circled) above the fifth staff.
- f** (forte) above the fifth staff.
- 3** (triple) above the sixth staff.
- STRATE MUTE** (boxed) above the seventh staff.
- F** (circled) above the seventh staff.

1 TRPT - QUANDO / 3.

6 OPEN

2 TRUMPET

QUANDO QUANDO

SAMBA IN 2 $\text{♩} = 112$

STRATE MUTE

2 TRPT. QUANDO/2.

This is a handwritten musical score for two trumpets, titled "2 TRPT. QUANDO/2.". The score consists of ten staves of music, each with a treble clef and a key signature of one flat (B-flat). The notation includes various rhythmic values, slurs, and dynamic markings. Key annotations include:

2 TRPT. QUANDO/3.

Three empty musical staves, each consisting of five horizontal lines, located at the bottom of the page.

QUANDO QUANDO

1 TROMBONE

SAMBA IN 2 $\text{♩} = 112$

STRONG MUTE

1. ~~TRIO~~ QUANDO / 2.

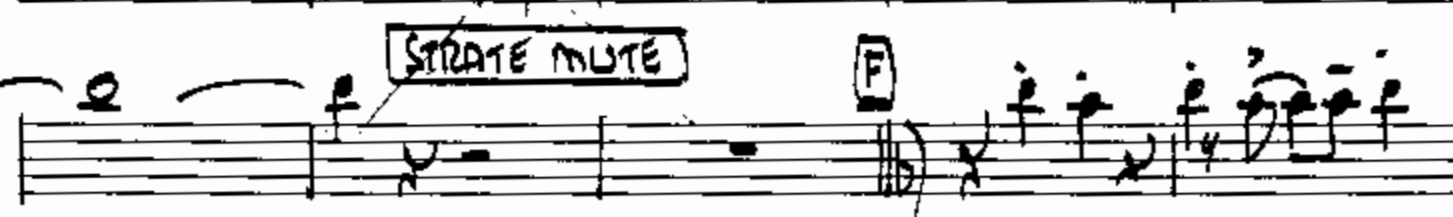
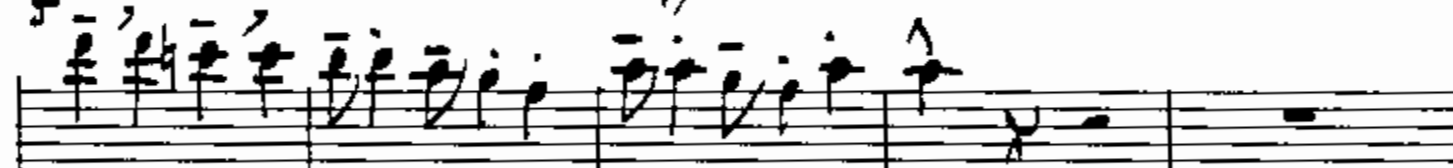
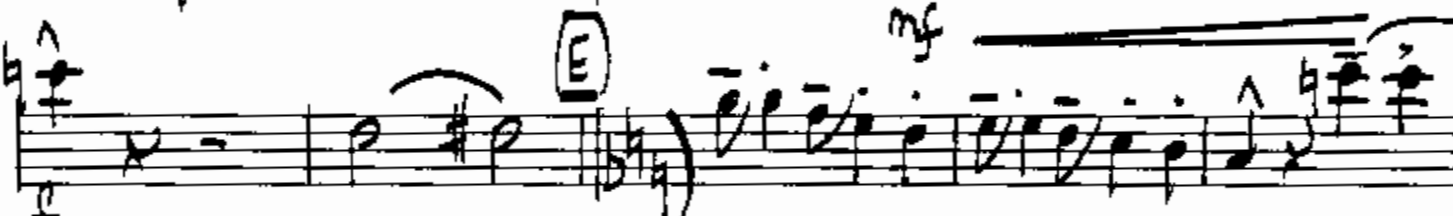
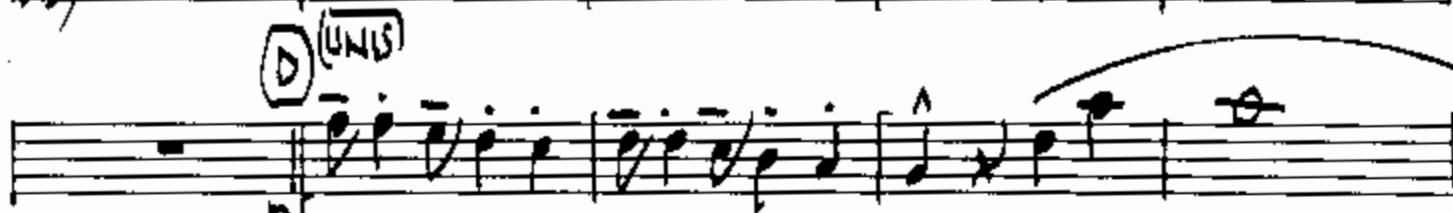

1 TRIN - QUANDO / 3.

- OPEN**: A boxed instruction appearing in the second staff.
- H**: A circled instruction in the third staff.
- es**: A circled instruction appearing in the fourth and sixth staves.
- SU**: A circled instruction in the fifth staff.
